Organograma
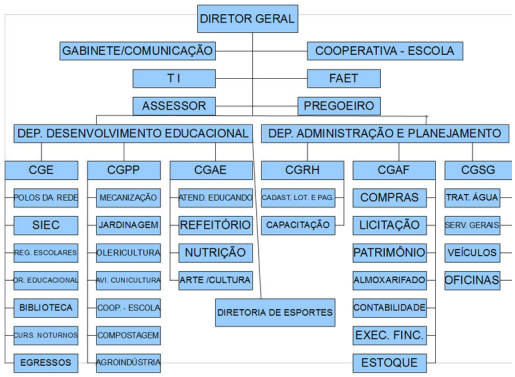
Qui, 22 de Dezembro de 2011 12:48